

PHILIPS ZOOM!

QuickPro

Instructions for use

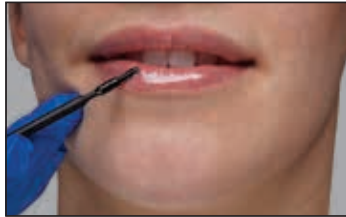

Step 1



Step 2



Step 3



Step 4



Step 5



Step 6



Step 7



Step 8



Step 9



Step 10

Symbols used in labeling



Iritant



Iritant



Consult instruction
manual for use



Batch code

REF

Catalog number



Avoid sunlight



Temperature limits



Flammable



Use by date



Manufacturer

Rx

Professional use only



Keep away from children



Consult instruction
manual for use



Temperature limits



Do not re-use



Warning

DENTAL PROFESSIONAL INSTRUCTIONS for Philips ZOOM QuickPro

To be only sold to dental practitioners. To be only done by dental practitioners or under their direct supervision where an equivalent level of safety is ensured.

PRODUCT DESCRIPTION

Philips Zoom QuickPro is a 20% hydrogen peroxide whitening gel used to whiten discolored natural teeth. QuickPro is a single-use product, applied by the dental professional using a two-part process. Afterwards, the patient completes the process by removing the applied gel.

IMPORTANT: READ ALL INSTRUCTIONS, INCLUDING PATIENT POST CARE INSTRUCTIONS, PRIOR TO USING THIS PRODUCT

WARNINGS

- This product contains hydrogen peroxide.
- Avoid contact of the product with eye as irritation or serious damage to eyes may occur. Rinse with water immediately if this occurs.
- Syringes may be under slight pressure. Remove cap safely.
- Harmful when swallowed. If nausea or vomiting occurs notify your dentist or medical professional right away.
- Avoid exposure of known hypersensitive teeth and teeth with large pulps and cavities to gel.
- Wait 2 weeks after whitening to replace bonded restorations.
- Do not freeze.
- Not for use on persons under 18 years of age.
- Keep out of reach of children.
- Do not perform this procedure more than 12 times in a 12 month period.
- Flammable: Do not use near open ignition sources.

TRAY CONTENTS

- Vitamin E oil
- Cheek retractor
- Cotton rolls (2)
- 1.2mL Liquidam Syringe
- Liquidam applicator tip
- Whitening varnish (vial 1)
- Sealant (vial 2)

- Applicator brushes (2)
- Dental Professional Instructions
- Patient Post-Care Instruction Card

INSTRUCTIONS FOR USE

Immediately following a teeth polishing with prophylactic paste:

- Apply vitamin E on lips (image 1).
- Insert lip retractor (image 2).
- Insert cotton roll below upper and lower lips.
- Dry teeth and along gum line.
- Apply a thin line of Liquidam along gingival margin of teeth (image 3).
- Using a curing light, cure Liquidam 3-5 seconds in a sweeping motion to prevent excessive heat to the soft tissue (image 4).
- Apply a light coat of vitamin E oil over Liquidam (image 5) avoiding applying to teeth.
- Apply whitening varnish: vial 1 (image 6) using applicator brush. Apply evenly and avoid soft tissue.
- Let dry until teeth do not feel sticky; should be dry to the touch (in about 30 seconds).
- Apply sealant: vial 2 (image 7) using second applicator brush. Apply evenly and avoid soft tissue.
- Let dry until teeth do not feel sticky; should be dry to the touch (in about 30 seconds).
- Carefully remove Liquidam without disturbing the whitening varnish (image 8).
- Remove lip retractor and cotton rolls (image 9).
- Apply vitamin E on lips. Patient leaves with varnish on their teeth (image 10).
- Give patient "Patient post-care instruction card".

Recommended for patients to receive QuickPro every 6 months at routine cleaning appointments. Maximum usage is 12 times per year.

CONTRAINDICATIONS

- Current research has not evaluated the possible effects of whitening procedures on all patient types. Philips recommends the following whitening candidates consult their medical doctor before use:
- Pregnant and lactating mothers.
 - Those currently treated for a serious illness e.g. immune compromised, AIDS, etc.

FIRST AID INSTRUCTIONS

- For advice, contact Poison Information Center or a doctor immediately.
- If swallowed, do not induce vomiting.
- If varnish gets into eyes, hold eyelids apart and flush the eye continuously with running water for at least 15 minutes.
- If clothing, skin or hair contact occurs, remove contaminated clothing and flush skin or hair with running water.

SAFETY DIRECTIONS

- Wear suitable protective clothing.
- Both dental professional and patient should wear eye protection.

PRECAUTIONS

- Wait 2 weeks after whitening to replace bonded restorations.
- If irritation such as redness, swelling or soreness of the gums or the mouth occurs, discontinue use and consult a dentist.
- Do not eat, drink or smoke while varnish is on the teeth.
- Avoid swallowing.

CASE SELECTION

- Discoloration of teeth can be caused by: staining from food, drinks and tobacco with penetration into the tooth enamel/dentin; age dependent degenerative changes; tetracycline or minocycline medications; fluorosis; endodontic treatment and genetically discolored teeth.
- Review patient's current dental health and medical history.
- Patients with composite restorations must be advised that existing composites may require replacement, since only natural teeth will whiten.
- For patients requiring aesthetic restorations, wait 2 weeks after the last whitening treatment to allow for color stabilization. Do not place adhesive restorations on teeth within 7-10 days of any tooth whitening treatment as recent studies show a transient decrease in bond strength during that period.
- Methyl methacrylate provisional or temporaries may discolor and redden during the whitening process. However, composite or polycarbonate materials will remain unaffected.

PRE-TREATMENT

Before beginning treatment, perform a prophylaxis to ensure the patient is free of decay, calculus and easily removable extrinsic stains. All restorations should be intact or well-sealed with adequate temporary materials.

PATIENTS' EXPECTATIONS

Set realistic expectations about potential results based on oral exam and explain results vary. Patients can expect a noticeably whiter smile with one treatment. Anatomy, calcifications, age, tooth condition, hygiene etc. determine the results each patient will attain. Teeth with yellow and brown stains will achieve greatest success while those with gray shading from tetracycline or other medications may experience less dramatic results but should improve. Crowns and other tooth-colored restorations will not whiten; to maintain uniform color, tooth-colored restorations may require replacement following whitening procedure.

POST-TREATMENT

Dentist should give patients the "Patient post-care instruction card" and advise patients:

- Patients should not eat or drink while wearing the varnish and for 30 minutes after their QuickPro treatment. For optimal results patients should not smoke while wearing varnish.
- To continue good oral hygiene, use of Philips Sonicare power toothbrush will help prolong the benefits of their whitening treatment.

POTENTIAL ADVERSE EFFECTS

Adverse effects that may be associated with the use of a whitening product containing peroxide include, but are not limited to:

- Sensitivity: Patients more susceptible to sensitivity are those with exposed root surfaces, defective restorations, exposed dentin, oral tissue injury, periodontal disease, recession, untreated caries, cracked teeth, abfractions, open cavities or leaking fillings.

STORAGE INSTRUCTIONS

Store between 15°C and 25°C (59°F and 77°F) in a dark, dry place. Storage temperatures above 25°C (77°F) will result in reduced shelf life.

DISPOSAL INSTRUCTIONS

Unused portions of product should be left open and allowed to dry prior to disposal, with the used kit, in accordance with local waste regulations.

WARRANTY

Philips warrants that reasonable care has been used in the design and manufacture of this product. This warranty is in lieu of and excludes all other warranties not expressly set forth herein, whether express or implied by operation of law or otherwise, including, but not limited to, any implied warranties of merchantability of fitness for a particular purpose.